

THIS DRAWING IS UNPUBLISHED. RELEASED FOR PUBLICATION 20  
 © COPYRIGHT 20 BY TYCO ELECTRONICS CORPORATION ALL RIGHTS RESERVED.

LOC	DIST	REVISIONS					
		P	LTR	DESCRIPTION	DATE	DWN	APVD
-	-	A		REV.A RELEASE BASED ON REV.3	23OCT2014	DL	TD
		A1		RELEASE PER ECR-14-018864	24DEC2014	DL	TD
		C		REVISED PER ECR-20-100866	26NOV2020	BDA	DL

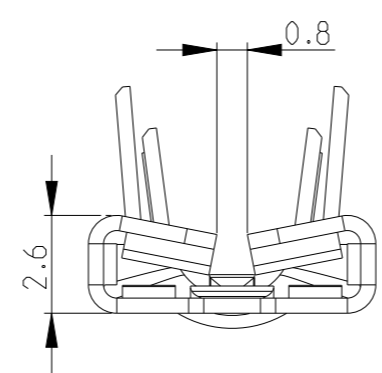

- NOTE:
- CONTINUOUS STRIP ON REELS
  - MATING TAB ACCORDING TO UL310 AND IEC61210 NORM. (WIDTH\*THICKNESS IS 6.3\*0.8mm)
  - WIRE SIZE IS #12-#10 AWG(3.3-5.3 sqmm)
  - INSULATION RANGE IS Ø3.6-5mm
  - CUT-OFF TAB LENGTH IS 0.5mm MAX.

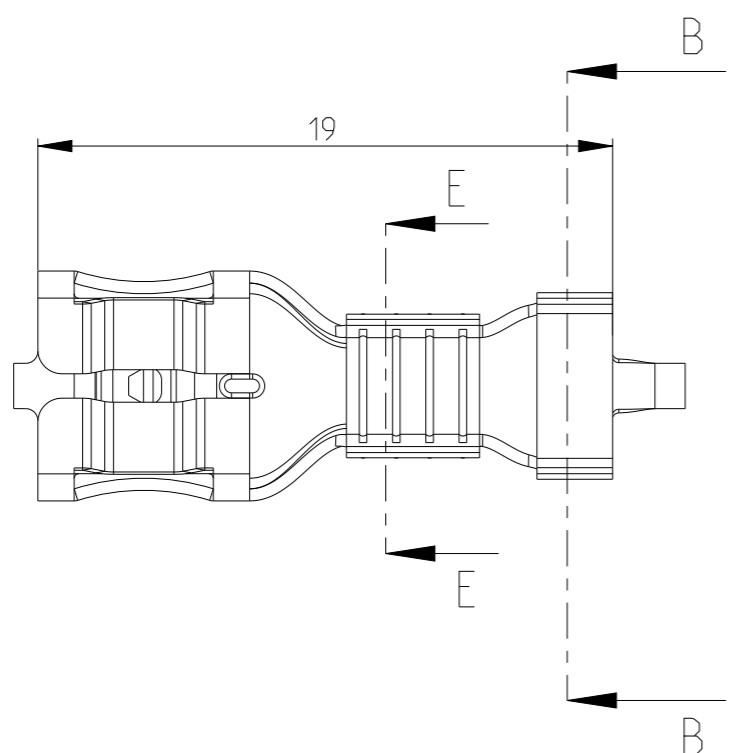
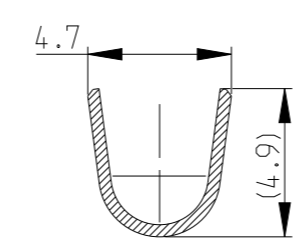
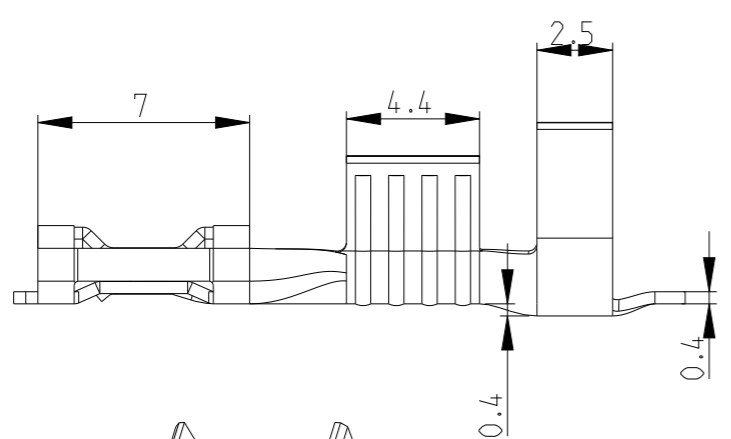

SECTION E-E

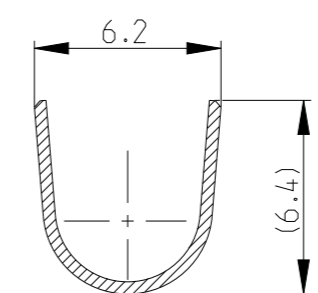

SECTION B-B

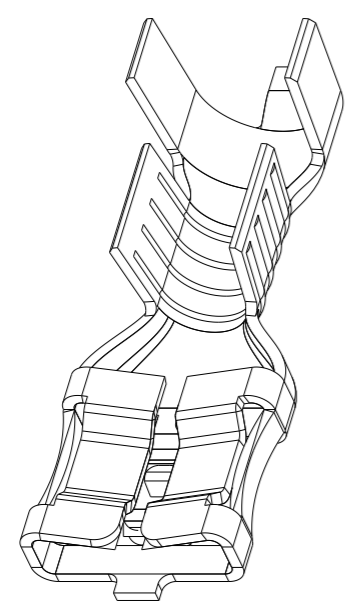

Pre-NICKEL	Steel	2178301-1
FINISH	MATERIAL	PART NO.

THIS DRAWING IS A CONTROLLED DOCUMENT.		DWN VIBHUTHI 29NOV2012	 TE Connectivity NAME 6.3 SRS F-SPRING LIF RECEPTACLE			
DIMENSIONS: mm		CHK SUBHASH M 29NOV2012			SIZE A3	CAGE CODE 00779
TOLERANCES UNLESS OTHERWISE SPECIFIED:		APVD SURESH T N 29NOV2012			DRAWING NO C-2178301	RESTRICTED TO
0 PLC ±0.5 1 PLC ±0.5 2 PLC ±0.25 3 PLC ± 4 PLC ± ANGLES ±1° FINISH SEE TABLE		PRODUCT SPEC 108-64027			SCALE 4:1	SHEET 1 OF 1
MATERIAL SEE TABLE		APPLICATION SPEC 114-64027	WEIGHT -	REV C		
CUSTOMER DRAWING						